

**LOCATION:** NW 32nd Ave -- NW Lower River Rd  
**CITY/STATE:** Vancouver, WA

**QC JOB #:** 14671714  
**DATE:** Tue, Apr 10 2018

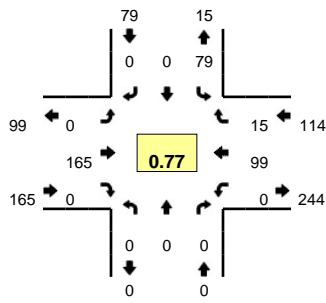

**Peak-Hour: 4:25 PM -- 5:25 PM**  
**Peak 15-Min: 5:05 PM -- 5:20 PM**

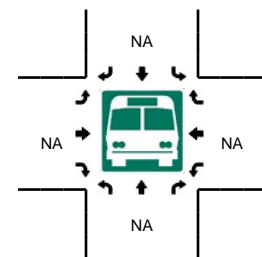
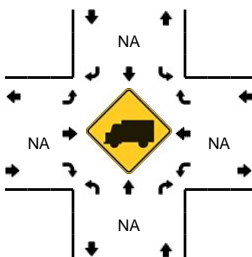
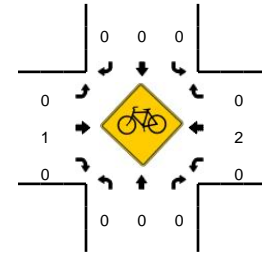
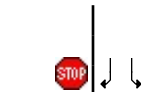
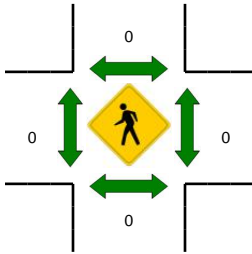
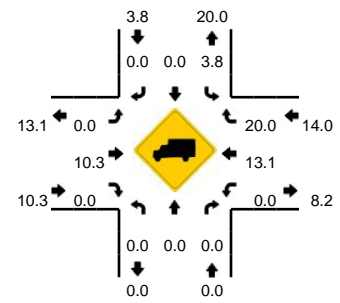

5-Min Count Period Beginning At	NW 32nd Ave (Northbound)				NW 32nd Ave (Southbound)				NW Lower River Rd (Eastbound)				NW Lower River Rd (Westbound)				Total	Hourly Totals	
	Left	Thru	Right	U	Left	Thru	Right	U	Left	Thru	Right	U	Left	Thru	Right	U			
4:00 PM	0	0	0	0	10	0	0	0	0	23	0	0	0	0	10	2	0	45	
4:05 PM	0	0	0	0	12	0	0	0	0	28	0	0	0	0	13	1	0	54	
4:10 PM	0	0	0	0	1	0	0	0	0	13	0	0	0	0	10	0	0	24	
4:15 PM	0	0	0	0	2	0	0	0	1	11	0	0	0	0	19	0	0	33	
4:20 PM	0	0	0	0	5	0	0	0	0	8	0	0	0	0	10	2	0	25	
4:25 PM	0	0	0	0	2	0	0	0	0	18	0	0	0	0	10	1	0	31	
4:30 PM	0	0	0	0	5	0	0	0	0	11	0	0	0	0	8	0	0	24	
4:35 PM	0	0	0	0	1	0	0	0	0	19	0	0	0	0	9	2	0	31	
4:40 PM	0	0	0	0	3	0	0	0	0	13	0	0	0	0	9	1	0	26	
4:45 PM	0	0	0	0	2	0	0	0	0	11	0	0	0	0	11	2	0	26	
4:50 PM	0	0	0	0	1	0	0	0	0	8	0	0	0	0	5	2	0	16	
4:55 PM	0	0	0	0	1	0	0	0	0	17	0	0	0	0	7	0	0	25	360
5:00 PM	0	0	0	0	9	0	0	0	0	22	0	0	0	0	10	1	0	42	357
5:05 PM	0	0	0	0	23	0	0	0	0	8	0	0	0	0	4	3	0	38	341
5:10 PM	0	0	0	0	7	0	0	0	0	15	0	0	0	0	11	1	0	34	351
5:15 PM	0	0	0	0	19	0	0	0	0	17	0	0	0	0	7	1	0	44	362
5:20 PM	0	0	0	0	6	0	0	0	0	6	0	0	0	0	8	1	0	21	358
5:25 PM	0	0	0	0	5	0	0	0	0	10	0	0	0	0	10	2	0	27	354
5:30 PM	0	0	0	0	6	0	0	0	0	13	0	0	0	0	5	1	0	25	355
5:35 PM	0	0	0	0	8	0	0	0	0	9	0	0	0	0	18	1	0	36	360
5:40 PM	0	0	0	0	0	0	0	0	0	5	0	0	0	0	8	0	0	13	347
5:45 PM	0	0	0	0	0	0	0	0	0	15	0	0	0	0	10	1	0	26	347
5:50 PM	0	0	0	0	5	0	0	0	0	6	0	0	0	0	5	0	0	16	347
5:55 PM	0	0	0	0	0	0	0	0	0	3	0	0	0	0	3	1	0	7	329
Peak 15-Min Flowrates	Northbound				Southbound				Eastbound				Westbound				Total		
	Left	Thru	Right	U	Left	Thru	Right	U	Left	Thru	Right	U	Left	Thru	Right	U			
All Vehicles	0	0	0	0	196	0	0	0	0	160	0	0	0	88	20	0	464		
Heavy Trucks	0	0	0	0	4	0	0	0	0	20	0	0	0	0	8	0	32		
Pedestrians	0	0	0	0	0	0	0	0	0	0	0	0	0	0	0	0	0		
Bicycles	0	0	0	0	0	0	0	0	0	0	0	0	0	1	0	0	1		
Railroad																			
Stopped Buses																			

Comments: