

Regional Transportation System

Clark County, Washington

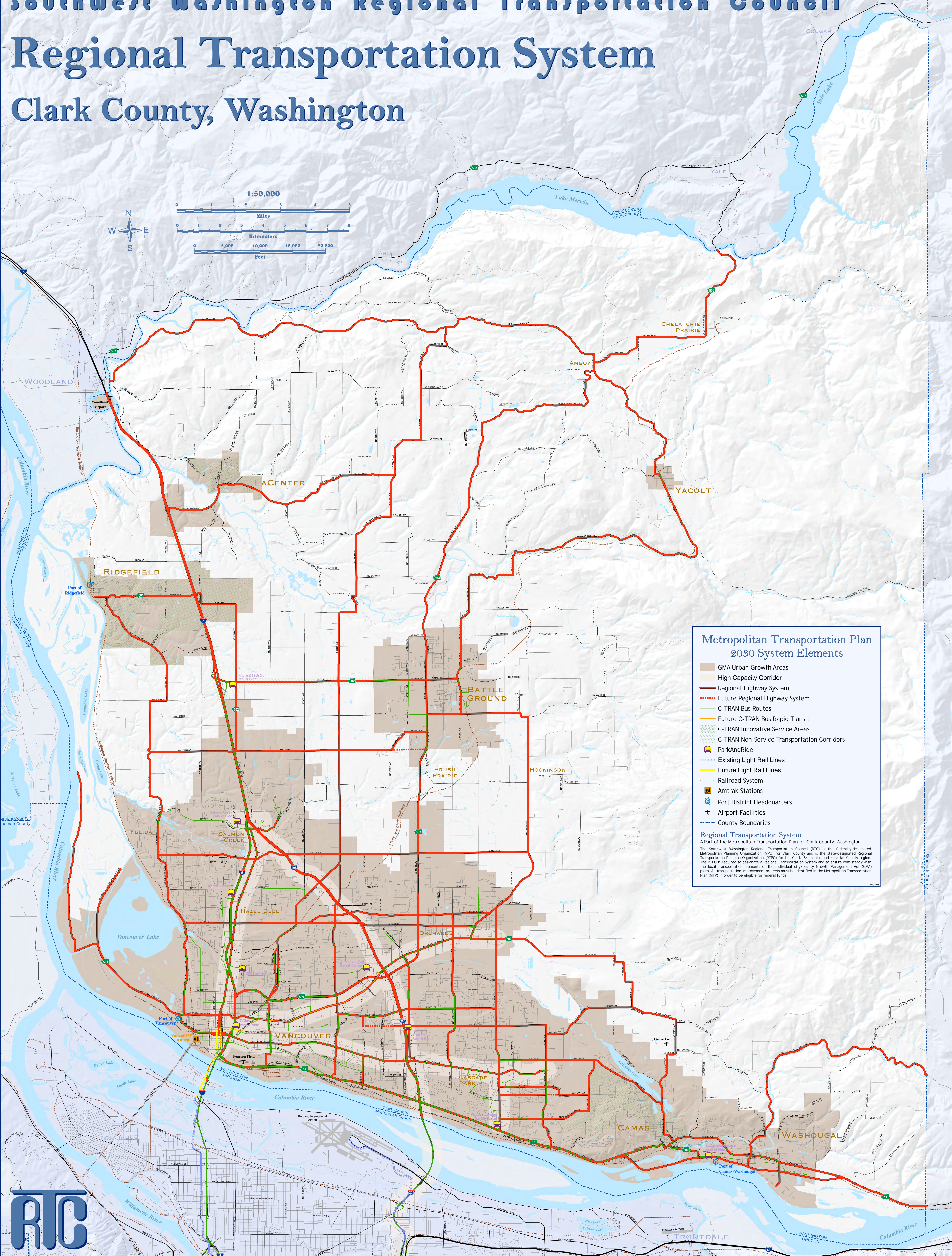
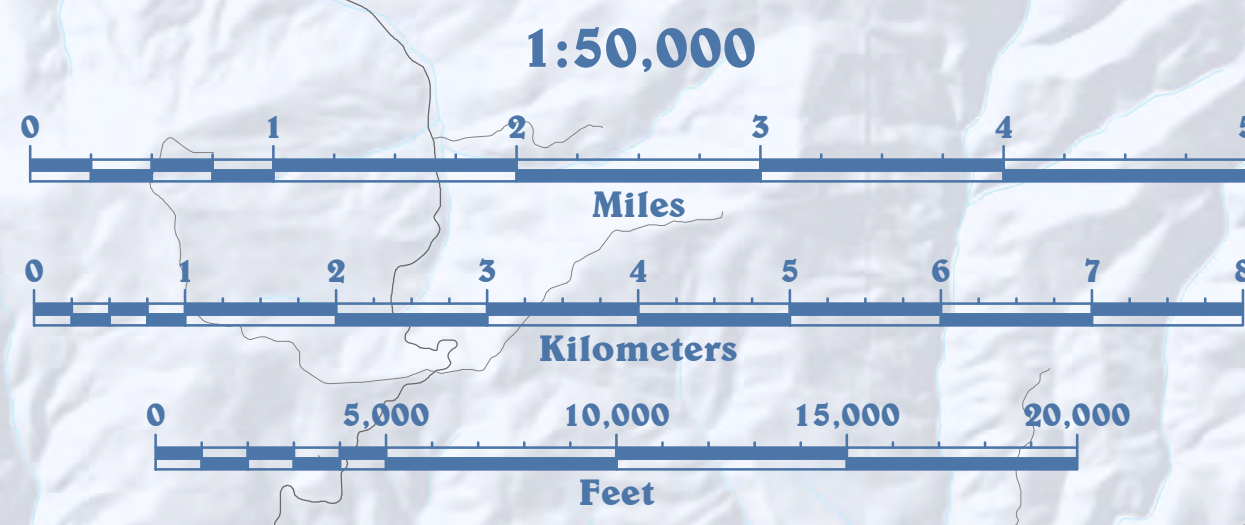

**Metropolitan Transportation Plan
2030 System Elements**

- GMA Urban Growth Areas
- High Capacity Corridor
- Regional Highway System
- Future Regional Highway System
- C-TRAN Bus Routes
- Future C-TRAN Bus Rapid Transit
- C-TRAN Innovative Service Areas
- C-TRAN Non-Service Transportation Corridors
- ParkAndRide
- Existing Light Rail Lines
- Future Light Rail Lines
- Railroad System
- Amtrak Stations
- Port District Headquarters
- Airport Facilities
- County Boundaries

Regional Transportation System
A Part of the Metropolitan Transportation Plan for Clark County, Washington

The Southwest Washington Regional Transportation Council (RTC) is the federally-designated Metropolitan Planning Organization (MPO) for Clark County and is the state-designated Regional Transportation Planning Organization (RTPO) for the Clark, Skamania, and Klickitat County region. The RTPO is required to designate a Regional Transportation System and to ensure consistency with the local transportation elements of the individual city/county Growth Management Act (GMA) plans. All transportation improvement projects must be identified in the Metropolitan Transportation Plan (MTP) in order to be eligible for federal funds.

2010/01/01

